

# Fiesta a la King

Edited and engraved by G. Di Lorenzo

Composed and arranged by Tito Puente

The musical score is arranged in a standard orchestral layout. It includes the following parts:

**A** Trombone Unison

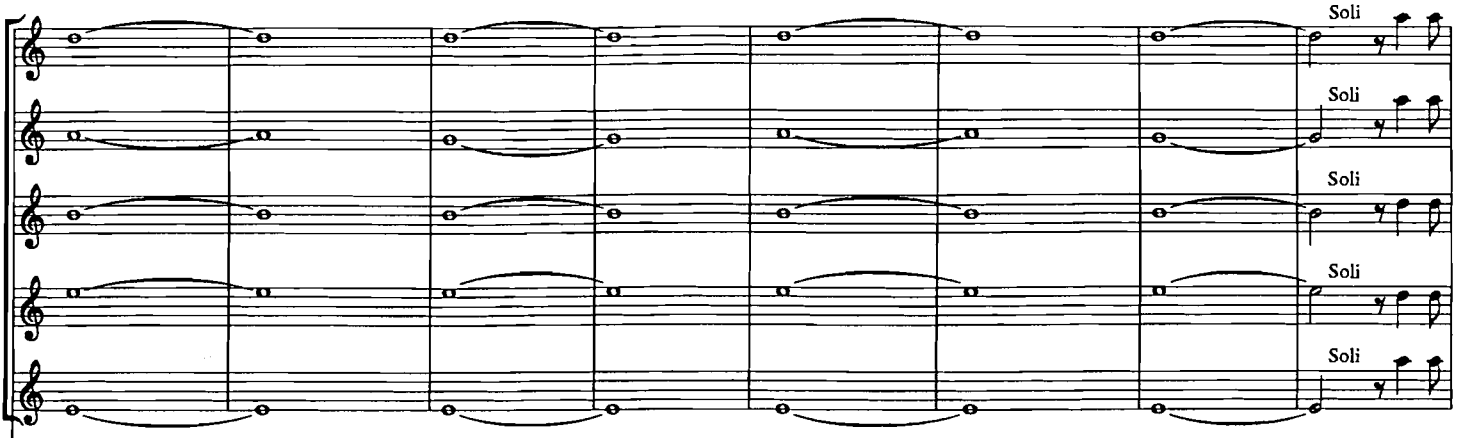

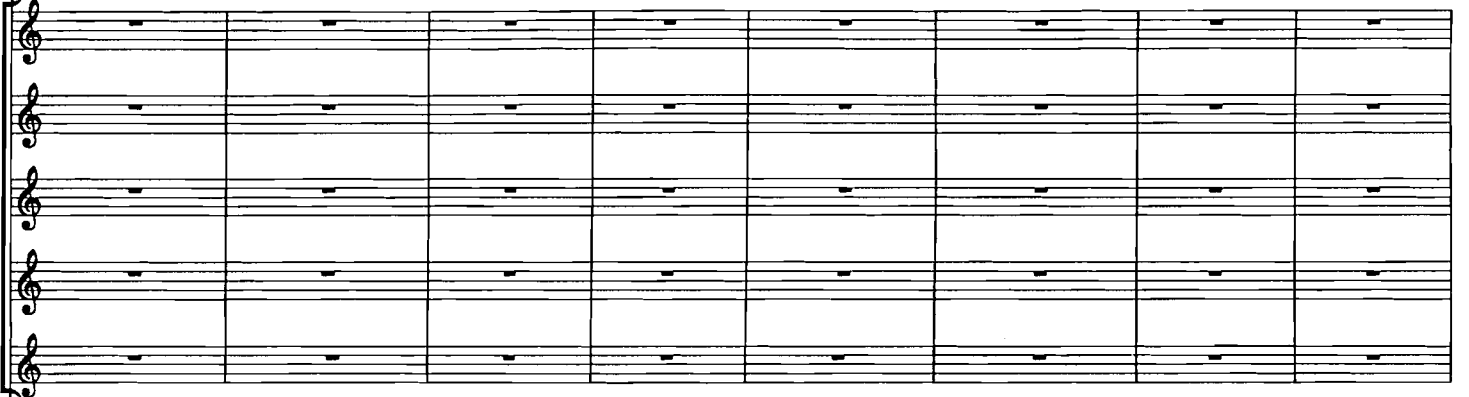

Five empty musical staves in treble clef, likely for a choir or additional vocal parts.

Five bass line musical staves in bass clef. They contain a rhythmic accompaniment with eighth and sixteenth notes, often beamed together.

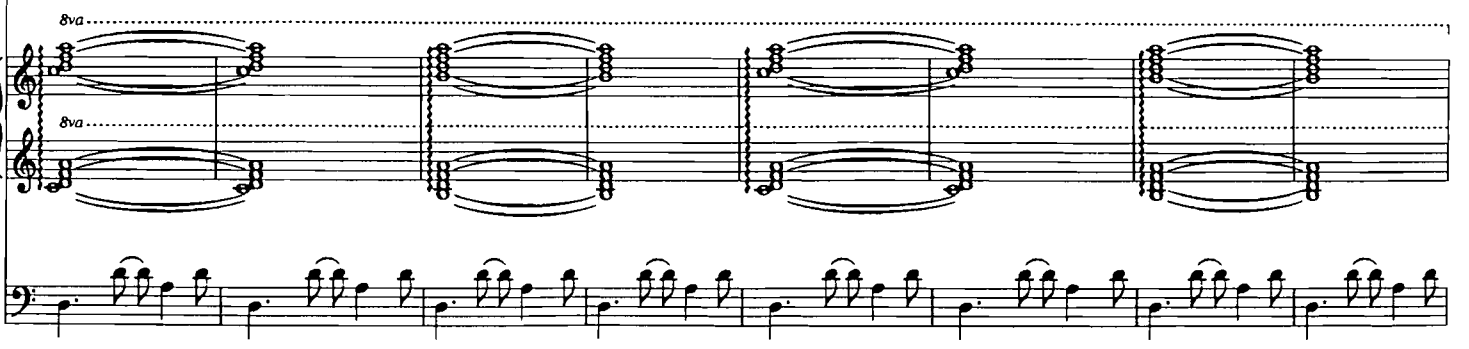

B Saxophone Unison

C Trumpet and Trombone Unison

A single staff of musical notation, likely a continuation or a specific part of the piece.

D Saxophone Unison

**E** Background for Sax solos on cue

E1

E2

A single staff of music with a key signature change to one flat (B-flat). The staff contains a series of rhythmic markings, possibly indicating a change in tempo or a specific rhythmic pattern.

E3

F Cue: Mambo

A single staff of music containing a series of slanted lines, likely representing a drum pattern or a specific rhythmic notation.

DC to ⊕

Cue: Piano Solo/Bells

pp ff

open pp ff

pp ff

pp ff

Sva pp ff

pp ff

# Alto Sax 1

# Fiesta a la King

Edited and engraved by G. Di Lorenzo

Composed and arranged by Tito Puente

## A Trombone Unison

## B Saxophone Unison

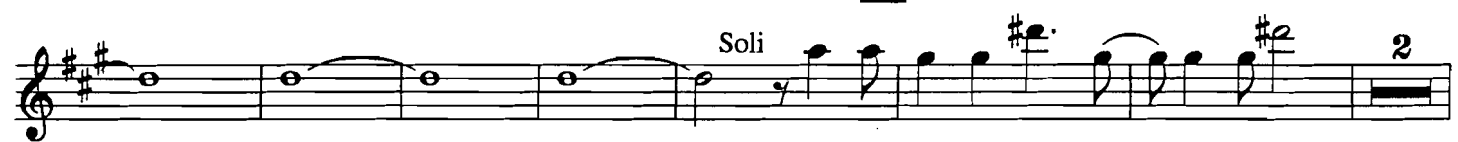

## C Trumpet/Trombone

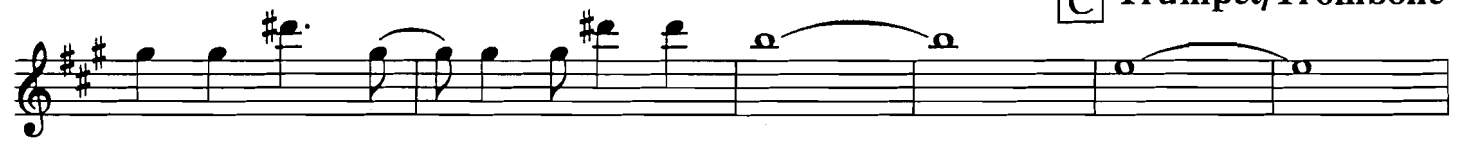

## D Saxophone Unison

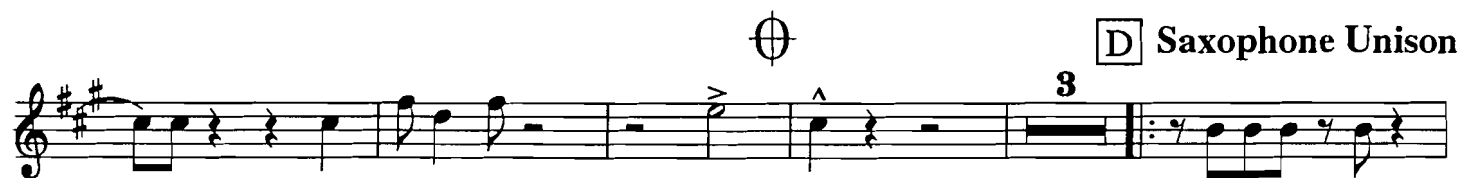

## E Background for Sax solos on cue

## E1

# Ten. Sax 2

# Fiesta a la King

Edited and engraved by G. Di Lorenzo

Composed and arranged by Tito Puente

## A Trombone Unison

## B Saxophone Unison

## C Trumpet /Trombone

## D Saxophone Unison

## E Background for Sax solos on cue

### E1

DC to ⊕ Cue: Piano Solo/Bells

# Alto Sax 3

# Fiesta a la King

Edited and engraved by G. Di Lorenzo

Composed and arranged by Tito Puente

## A Trombone Unison

## B Saxophone Unison

## C Trumpet/ Trombone

## D Saxophone Unison

## E Background for Sax solos on cue

## E1

# Ten. Sax 4

# Fiesta a la King

Edited and engraved by G. Di Lorenzo

Composed and arranged by Tito Puente

## A Trombone Unison

8

## B Saxophone Unison

Soli

## C Trumpet and Trombone

## D Saxophone Unison

3

## E Background for Sax solos on cue

## E1

# Bar. Sax

# Fiesta a la King

Edited and engraved by G. Di Lorenzo

Composed and arranged by Tito Puente

## A Trombone Unison

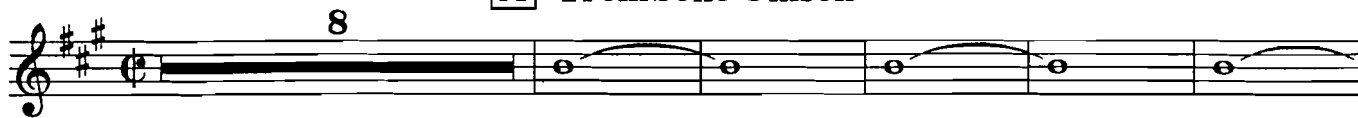

## B Saxophone Unison

## C Trumpet and Trombone

## D Saxophone Unison

## E Background for Sax solos on cue

## E1

# Tpt. 1

# Fiesta a la King

Edited and engraved by G. Di Lorenzo

Composed and arranged by Tito Puente

**A** Trombone Unison **B** Saxophone Unison

8 16 2 mute 3 3

**C** Trumpet and Trombone Unison

**D** Saxophone Unison

open 3

**E** Background for Sax solos on cue

**E1**

E2

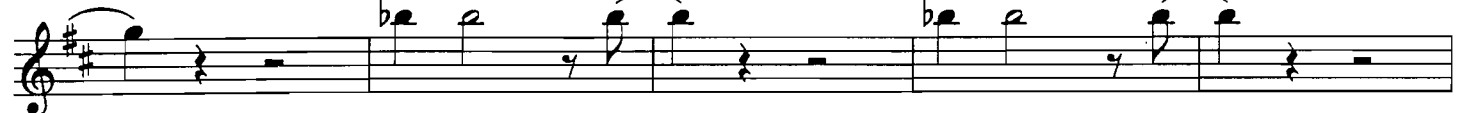

E3

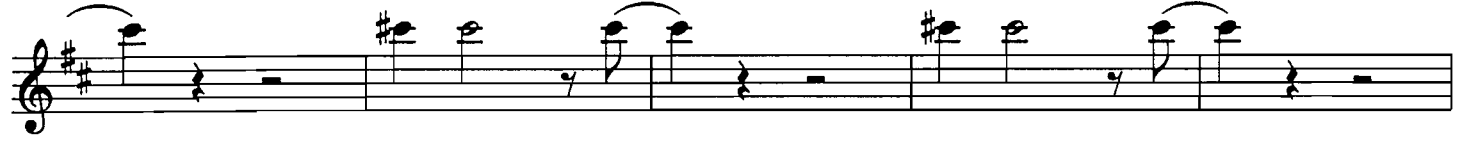

F Cue: Mambo

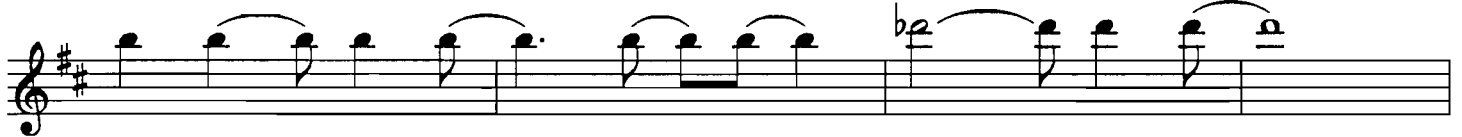
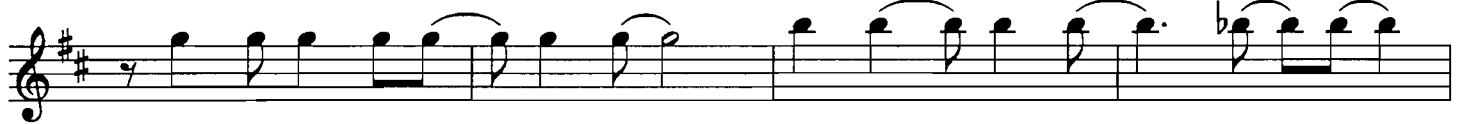

DC to ⊕ Cue: Piano Solo/Bells

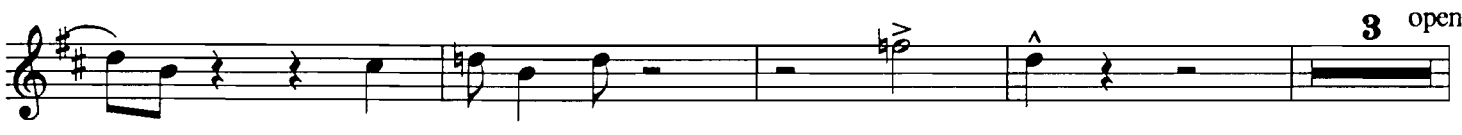

# Tpt. 2

# Fiesta a la King

Edited and engraved by G. Di Lorenzo

Composed and arranged by Tito Puente

**A** Trombone Unison **C** Saxophone Unison

**C** Trumpet and Trombone Unison

**D** Saxophone Unison

**E** Background for Sax solos on cue

**E1**

E2

E3

F Cue: Mambo

DC to ⊕ Cue: Piano Solo/Bells

# Tpt. 3

# Fiesta a la King

Edited and engraved by G. Di Lorenzo

Composed and arranged by Tito Puente

**A** Trombone Unison **B** Saxophone Unison

8 16 2 mute 3 3

**C** Trumpet and Trombone Unison

**D** Saxophone Unison

**E** Background for Sax solos on cue

E1

E2

E3

F Cue: Mambo

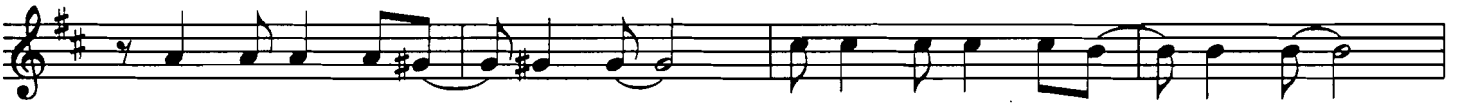

DC to ⊕ Cue: Piano Solo/Bells

# Tpt. 4

# Fiesta a la King

Edited and engraved by G. Di Lorenzo

Composed and arranged by Tito Puente

**A** Trombone Unison

**B** Saxophone Unison

**C** Trumpet and Trombone Unison

**D** Saxophone Unison

**E** Background for Sax solos on cue

**E1**

**E2**

**F** Cue: Mambo

DC to  $\oplus$

Cue: Piano Solo/Bells

# Tpt. 5

# Fiesta a la King

Edited and engraved by G. Di Lorenzo

Composed and arranged by Tito Puente

**A** Trombone Unison

**B** Saxophone Unison

**C** Trumpet and Trombone Unison

**D** Saxophone Unison

**E** Background for Sax solos on cue

**E1**

E2

E3

F Cue: Mambo

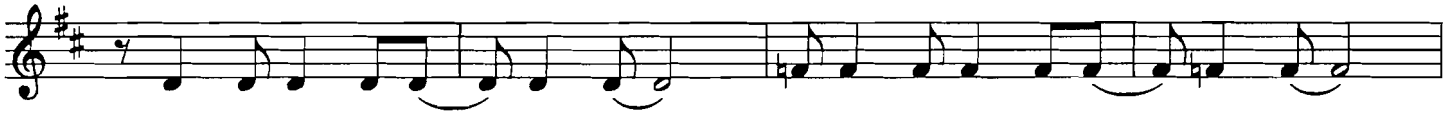

DC to ⊕ Cue: Piano Solo/Bells

# Trb. 1

# Fiesta a la King

Edited and engraved by G. Di Lorenzo

Composed and arranged by Tito Puente

## A Trombone Unison

8

## C Saxophone Unison

6

## C Trumpet and Trombone Unison

## D Saxophone Unison

3

## E Background for Sax solos on cue

E1

E2

E3

F Cue: Mambo

DC to  $\oplus$  Cue: Piano Solo/Bells

# Trb. 2

# Fiesta a la King

Edited and engraved by G. Di Lorenzo

Composed and arranged by Tito Puente

## A Trombone Unison

8

## B Saxophone Unison

6

## C Trumpet and Trombone Unison

## D Saxophone Unison

3

## E Background for Sax solos on cue

E1

E2

E3

F Cue: Mambo

DC to ⊕ Cue: Piano Solo/Bells

# Trb. 3

# Fiesta a la King

Edited and engraved by G. Di Lorenzo

Composed and arranged by Tito Puente

## A Trombone Unison

## B Saxophone Unison

## C Trumpet and Trombone Unison

## D Saxophone Unison

## E Background for Sax solos on cue

E1

E2

E3

F Cue: Mambo

DC to  $\oplus$  Cue: Piano Solo/Bells

# Trb. 4

# Fiesta a la King

Edited and engraved by G. Di Lorenzo

Composed and arranged by Tito Puente

## A Trombone Unison

8

## B Saxophone Unison

6

## C Trumpet and Trombone Unison

## D Saxophone Unison

3

## E Background for Sax solos on cue

E1

E2

E3

F Cue: Mambo

DC to ⊕ Cue: Piano Solo/Bells

3

p

3

pp

ff

# Trb. 5

# Fiesta a la King

Edited and engraved by G. Di Lorenzo

Composed and arranged by Tito Puente

## A Trombone Unison

## C Trumpet and Trombone Unison

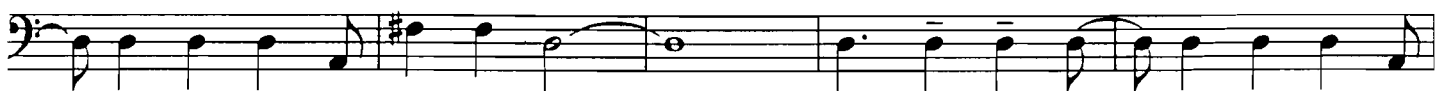
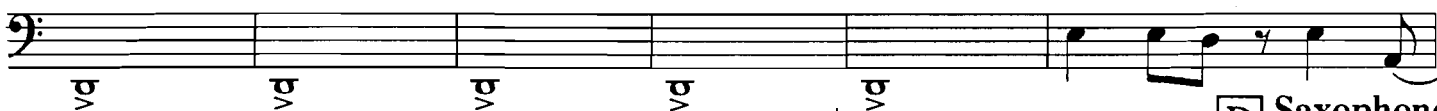

## E Background for solos on cue

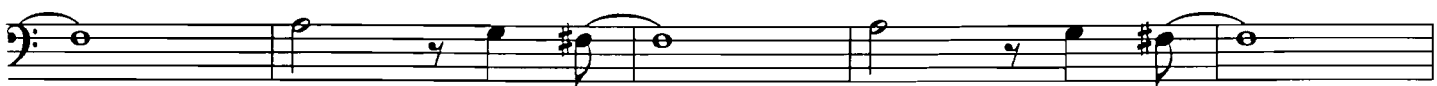

E1

E2

E3

F Cue: Mambo

DC to ⊕ Cue: Piano Solo/Bells

Piano

# Fiesta a la King

Edited and engraved by G. Di Lorenzo

Composed and arranged by Tito Puenté

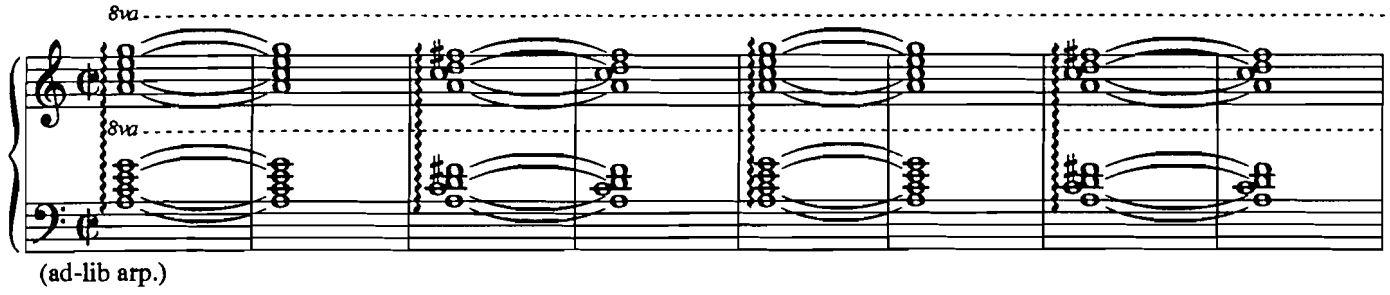

8va

(ad-lib arp.)

**A** Trombone Unison

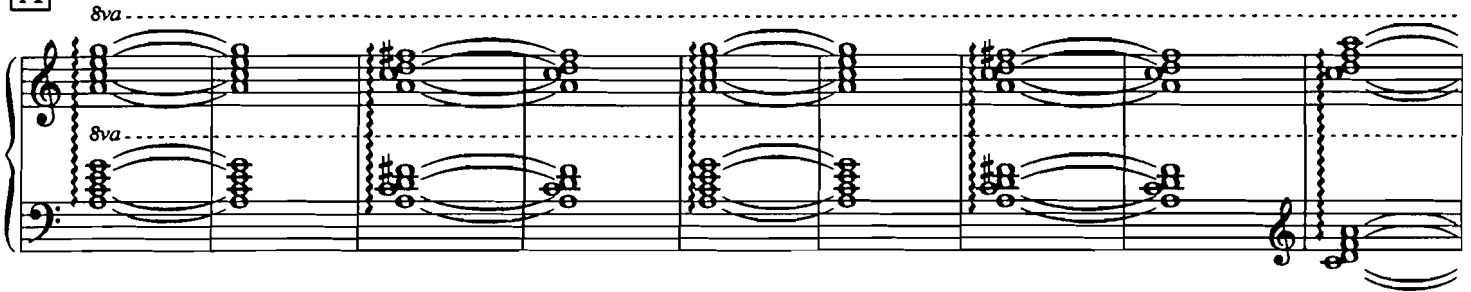

8va

8va

The Trombone Unison part consists of two staves. The right staff has a treble clef and the left staff has a bass clef. Both staves are marked with an 8va line. The music features arpeggiated chords in a 4/4 time signature, with a key signature of one sharp (F#).

**B** Saxophone Unison

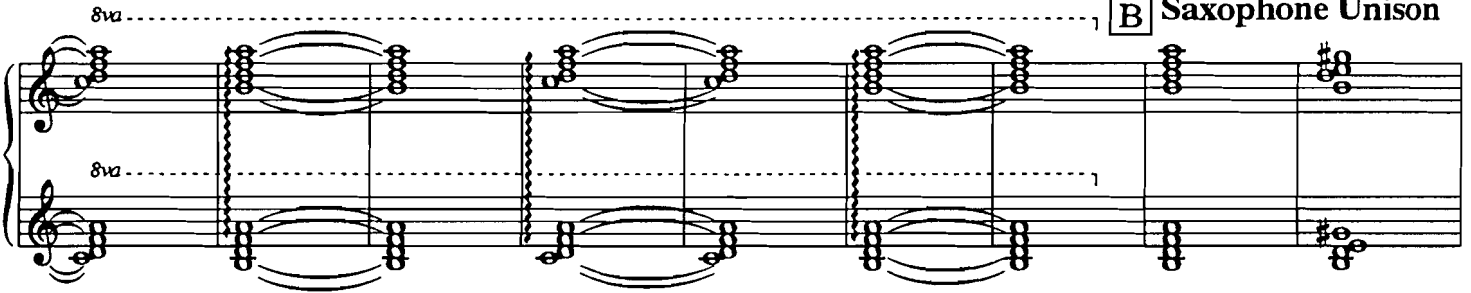

8va

8va

The Saxophone Unison part consists of two staves. The right staff has a treble clef and the left staff has a bass clef. Both staves are marked with an 8va line. The music features arpeggiated chords in a 4/4 time signature, with a key signature of one sharp (F#).

**C** Trumpet and Trombone

The Trumpet and Trombone part consists of two staves. The right staff has a treble clef and the left staff has a bass clef. The music features arpeggiated chords in a 4/4 time signature, with a key signature of one sharp (F#).

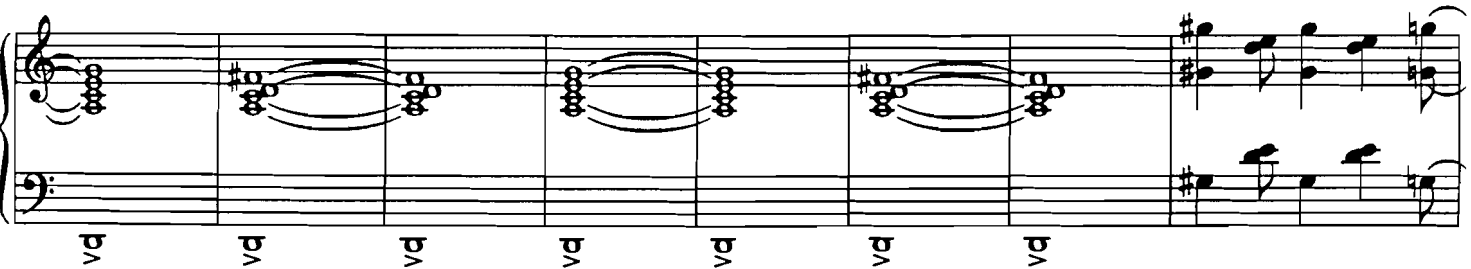

va

va

va

va

va

va

va

⊙ 8va

loco

**D** Saxophone Unison

**E** Background for Sax solos on cue

**E1**

**E2**

E3

F Cue: Mambo

Am7

D7	Am7	D7	Cm7	F7	Cm7	F7	Ebm7	Ab7	Ebm7
----	-----	----	-----	----	-----	----	------	-----	------

DC to  $\oplus$  <sup>8va</sup> Cue: Piano Solo/Bells

Ab7 F#m7 B7 F#m7 B7

8va

8va

pp

ff

# Bass

# Fiesta a la King

Edited and engraved by G. Di Lorenzo

Composed and arranged by Tito Puente

**A** Trombone Unison

**B** Saxophone Unison

**C** Trumpet and Trombone Unison

**D** Saxophone Unison

**E** Background for Sax solos on cue

**E1**

**E2**

**E3**

**F** Cue: Mambo

DC to  $\oplus$  Cue: Piano Solo/Bells

**Perc./Drms.**

# Fiesta a la King

Edited and engraved by G. Di Lorenzo

Composed and arranged by Tito Puente

Latin rhythm ad-lib

**A Trombone Unison**

**B Saxophone Unison**

**C Trumpet and Trombone Unison**

**D Saxophone Unison**

**E** Background for Sax solos on cue

**E1**

**E2**

**E3**

**F** Cue: Mambo

DC to  $\oplus$  Cue: Piano Solo/Bells

*p*

*pp*

*ff*